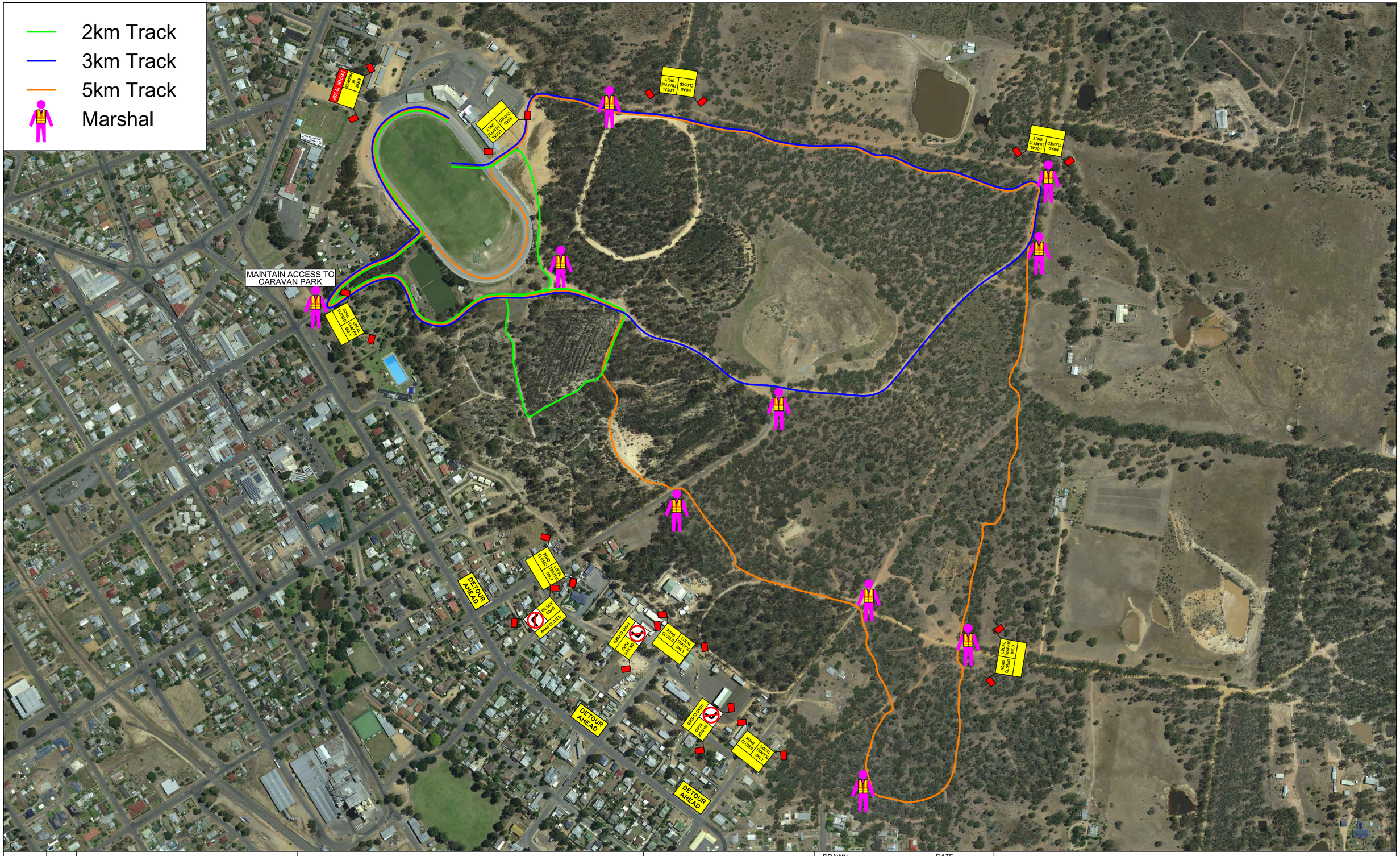

AMENDMENT	DATE	AMENDMENTS
E	-	-
D	-	-
C	-	-
B	-	-
A	-	-

GENERAL NOTES/CROSS REFERENCES:

- Notes
-

NORTHERN Grampians SHIRE COUNCIL

INFRASTRUCTURE SERVICES DEPARTMENT

DRAWN: B.HIGGINS		DATE: 20/12/17	
ENGINEER: -		DATE: -	
CHECKED: J.LEWIS		DATE: 31/1/18	
SCALE:	1:6000	A3	

ST ARNAUD CROSS COUNTRY TMP

DRAWING No. -

JOB No. -